



OAKFIELD



Seaside Road, Eastbourne
£1,075 Per Calendar Month

PRIVATE
PROPERTY
IN THE INTEREST OF
HEALTH & HYGIENE
PLEASE DO NOT EXERCISE
DOGS IN THESE GROUNDS



Seaside Road, Eastbourne

This two bedroom first floor flat is conveniently located on the outskirts of the town centre and a stones throw from the beautiful Eastbourne beach.

The property features a generous living and dining room filled with natural light. The kitchen provides ample storage and workspace, while the two well-proportioned bedrooms offer flexibility for professionals, couples or small families.

Further benefitting from on-street parking and gas central heating.

Please Note:
An annual household income of £32,250 is required to meet the affordability criteria for this property.

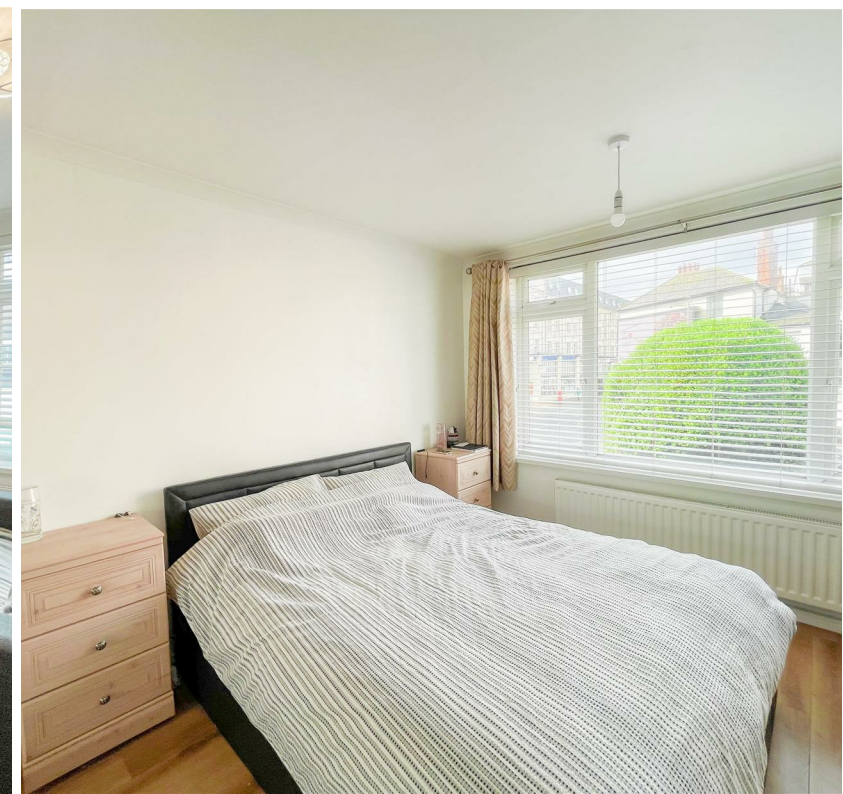



Living/Dining Room

13'4" x 17'4" (4.08 x 5.30)

Kitchen

7'10" x 11'5" (2.39 x 3.50)

Bedroom One

13'6" x 11'0" (4.14 x 3.36)

Bedroom Two

7'3" x 9'11" (2.23 x 3.03)

Shower Room

7'1" x 6'5" (2.17 x 1.97)

Council Tax Band B - £1970 Per Annum



Floor Plan



Viewing

Please contact us on 01323 405553 if you wish to arrange a viewing appointment for this property or require further information.

These particulars, whilst believed to be accurate are set out as a general outline only for guidance and do not constitute any part of an offer or contract. Intending purchasers should not rely on them as statements of representation of fact, but must satisfy themselves by inspection or otherwise as to their accuracy. No person in this firms employment has the authority to make or give any representation or warranty in respect of the property.

Area Map

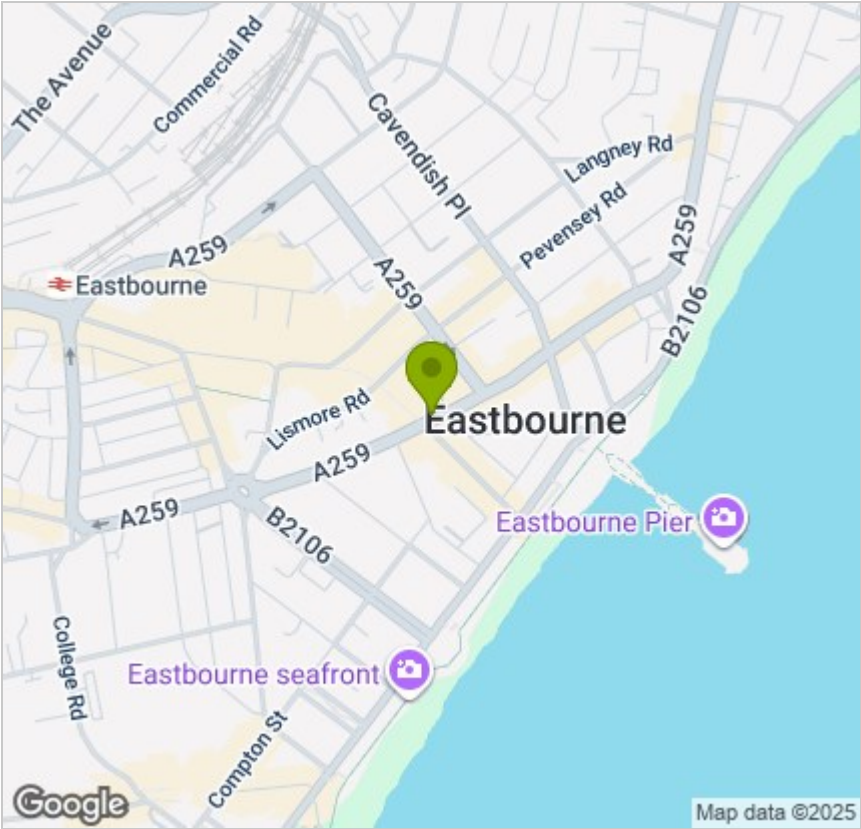

Energy Efficiency Graph

